Amplio departamento sector centrico Santiago

UF **3.830,8** / $**150.000.000**

Serrano, U de chile

3 dormitorios

3 baños

0 estacionamientos

4 m² terraza

GlobalBrokers

Amplio departamento sector centrico Santiago

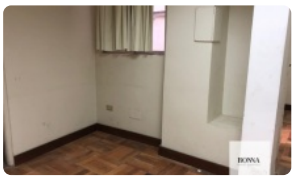
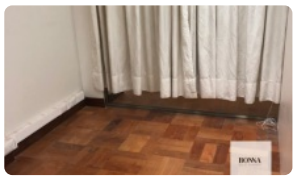
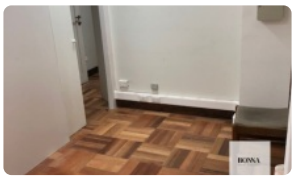

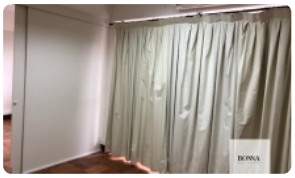
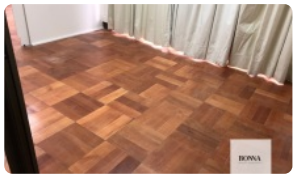
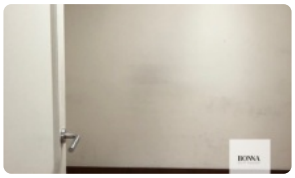
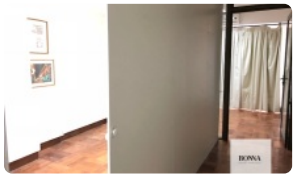
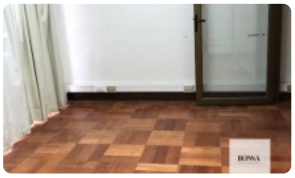

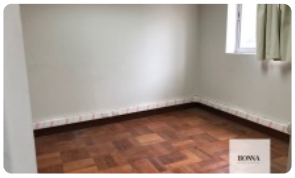
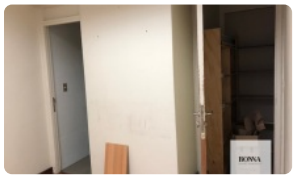
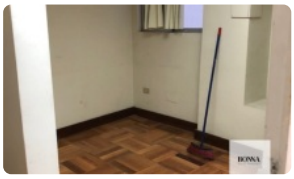
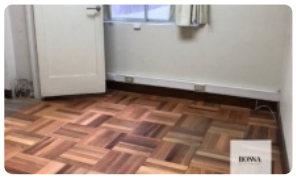

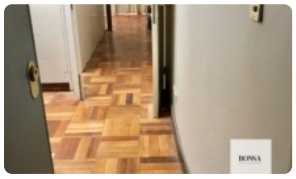
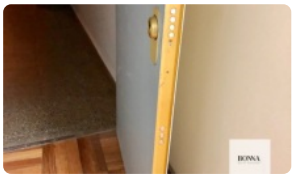
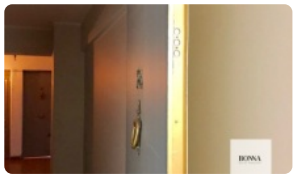
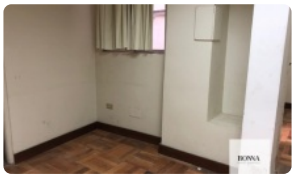

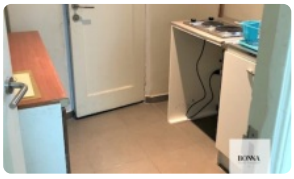

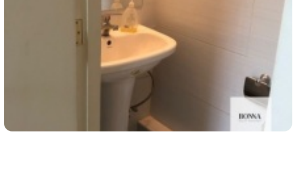

Amplio departamento sector centrico Santiago

VENTA DEPARTAMENTO 2do PISO CON BALCON. ORIENTACION PONIENTE.

Superficie: 79 m2

3 DORMITORIOS - 3 BAÑOS.

CON TERMO Y COCINA ELECTRICA.

EDIFICIO ANTIGUO DE 4 PISOS, SIN ASCENSOR

GASTOS COMUNES: $50.000.- APROX

A 2 CUADRAS DE LA ALAMEDA Y DEL METRO U. DE CHILE.

SIN ESTACIONAMIENTO NI BODEGA.

Buen nivel de urbanizacion y conectividad por cercania a vias estructurantes tales como Av Bernardo O'higgins (metro U de Chile 300mt y Santa Rosal 200mt). Y próximo a servicios y equipamiento tales como Colegios, bancos, supermercados y farmacias . Desarrollado en primera línea con respecto a Serrano, su destino específico es habitacional.

2% honorarios de corretaje de propiedades

Gastos comunes aproximados: **$49.999**

Más características

Orientación: **Poniente**	Admite mascotas	Alcantarillado
	Agua potable	Luz eléctrica

GlobalBrokers