Hermosa casa
Maipu

UF **3.318,6** / $**130.000.000**

Lo Errazuriz

3 dormitorios

1 baños

1 estacionamientos

71 m² construidos

128 m² terreno

GlobalBrokers

Hermosa casa
Maipu

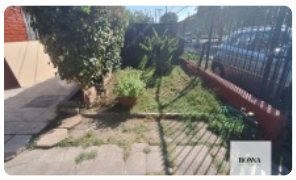

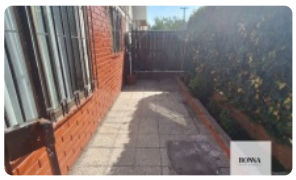
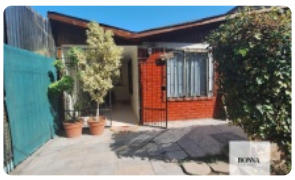
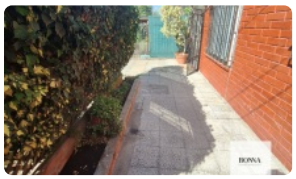
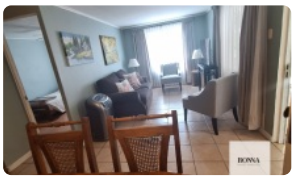
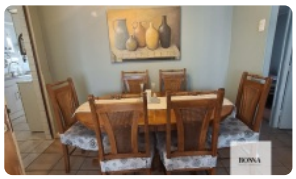
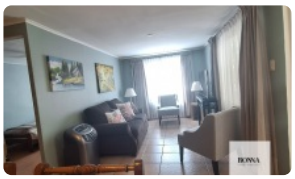
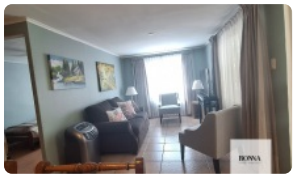

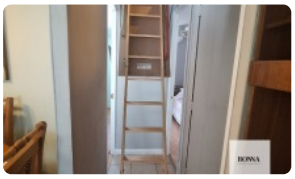

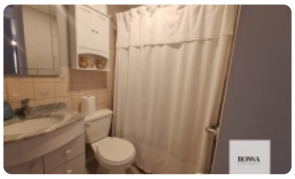
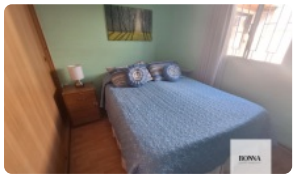
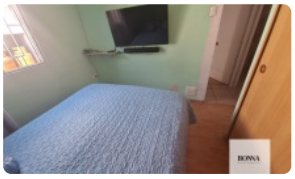
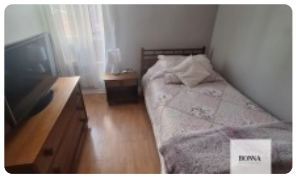
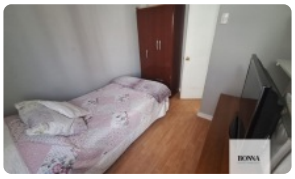
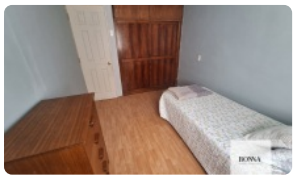
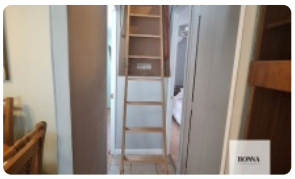

GlobalBrokers

Hermosa casa
Maipu

Vende Linda y Acogedora casa, emplazada plena Avenida Simón Bolívar. Lo Errazuriz.

Consta de 128 mts2 de terreno y 71 mts2 construidos, distribuidos en: Living y Comedor; 3 Dormitorios; 1 Baño; Cocina amplia amoblada, 1 Estacionamiento .

La propiedad se encuentra en excelente estado de conservación.

Amplio antejardín

Entretecho cuenta con estalera.

Mini bodega en patio trasero.

Ampliación regularizada.

$130.000.000

2% corretaje de propiedades

Gastos comunes aproximados: **$0**

Contribuciones aproximadas: **$0**

Más características

Orientación: **Sur**
Pisos: **1**
Año construcción: **1984**

- Agua potable
- Alcantarillado
- Bodega

GlobalBrokers